



Best climate in US by Government report.

VOL. 10, NO. 17. (234) ALPINE, CALIF. FRIDAY, JULY 28, 1961 10¢

Revise Yellow Pages

Today the Sun publishes an extra with the third edition of its business phone list as a public service to readers and merchants throughout the east county.

Also you will note an important legal notice for the Mt. Empire schools, the 1961-2 budget,

County Park for PV

Another fine park is soon to be created at Pine Valley as the supervisors have just spent \$43,000 for a 16-acre site, reports Cletus Gardner, county park and recreation director.

The two east county parks, El Monte in Lakeside and Flinn Springs on



OVERTURNED CAR OF ALEXANDER MURRY, 70, FORMER ALPINE, BEING READIED FOR HAUL UP BANK AS HE IS TAKEN TO HOSPITAL FOR MINOR INJURIES, ACCORDING TO THE CHP. IT PLUNGED OVER A 20-FOOT BANK WHEN THE DRIVER DOZED.

- JOHN GILROY PHOTO

just issued from county school offices. The Sun is qualified to publish any sort of legal notice.

Hwy 80 below Alpine, have been too crowded of late. Groups of 500 to 600 have been turned away due to water shortage. It was bought from Hobart Homes for \$21,112.

The Walter H. Gibbs, formerly of the Canyon-- he was school board member here-- plan to rent a home in or near Alpine and return to the best climate!

JONES BOOSTS ALPINE

Corky Jones, owner of Alpine Oaks Mobile Estates has just received a large order of attractive folders. It was photographed and printed by Ralph Ames, Escondido, extolls the beauties, climate and location of Alpine, which Jones sends out to prospective residents. It is a fine piece of publicity.

What a relief not to have to watch our money any more. The government gets it before we even have a chance to look at it.

EL CAJON THEATRE

Hickory 4-3272

NOW THRU TUESDAY
ROCK HUDSON
ELIZABETH TAYLOR
'THE GIANT'
JOHN WAYNE,
DEAN MARTIN
RIO BRAVO
COMING SOON
LAST TIME I SAW ARCHIE
CRY FOR HAPPY

AERO DRIVE-IN

BOSTONIA HI4-8800

NOW THRU TUESDAY
WALTER PIDGEON
JOAN FONTAIN
'VOYAGE BOTTOM OF SEA'
'THE FIERCE HEART'
STUART WHITMAN
JULIE PROWSE
CIMENASCOPE & COLOR

SWAP MEET EVERY SAT. & SUN
9 to 5, 35¢ a car.



DAVE AND SHIRLEY PARKS IN FRONT OF THEIR PROSPERING MALT SHOP WHICH HAS MADE A PLACE FOR ITSELF IN ALPINE'S DOWNTOWN AREA. THEY ARE PROUD OF THE 'A' ISSUED BY THE HEALTH DEPT.

Harold Lutz and family left today on a month's vacation drive to their old home, Rochester, NY. While gone his brothers will operate the Lutz Garage and take care of his home.

SUBSCRIBE, ONLY \$2. A YEAR



VALLEY HEALTH FOOD STORE

SHOP HERE FOR THE HEALTH OF YOUR FAMILY

DIABETIC ICE CREAM - LOW FAT ICE CREAM
Salt Free Milk - Salt Free Cottage Cheese

133 Prescott, El Cajon HI4-8447 W.L. Houghton, owner

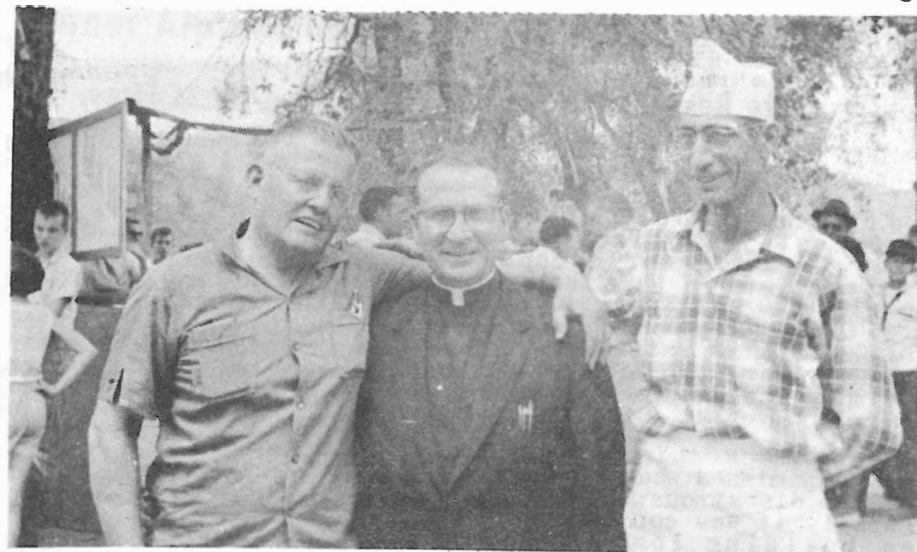

SUCCESS OF RECENT CATHOLIC CHURCH BAR-B-Q AT GUATAY REFLECTS IN FACES OF LEADERS. FROM LEFT; NEWTON MARTINEZ, MANAGER; FR. TULLIO, RECTOR, AND BOB GARBANI, COOK. FR. TULLIO IS IN ITALY VISITING HIS MOTHER.

Mr. and Mrs. Jos. Foss, pioneers, of Foss Road, recently celebrated their Golden wedding anniversary. Among friends and family present was Carolyn Miner, a granddaughter, who formerly lived here.

"Am returning Willie; please exchange for tornado."

SCARCE FRUIT YEAR

Due to no rain and hungry birds, Monte Brabazon, Willows Road, reports they expect little fruit and not till Aug. 15. Usually Brabazon Ranch is a mecca for folks from all parts who enjoy delicious fresh tree-ripened fruit.

Mrs. Anne O'Brien of Philadelphia, sister of Mary Hollywood, is here with Mrs. Willis Boyd, (Tom Hollywood's sister, of Lansdowne, Pa. They had a grand three weeks, saw about all of the state, but best liked sitting around the Hollywood's patio!

General Contractor

REAL ESTATE - DEVELOPMENT

RELCO

HI5-2631 - HI5-2632

2335 Hwy 80

Alpine

EDITORIAL

You are Responsible for Prevention, Control of Fires.



Due to the terrific dry season, worst in 110 years of recorded weather history, we thought that this editorial from last July, when Alpine escaped a major fire disaster, might be well worth repeating. Remember, when lightning starts a fire, that's an accident but if man starts one, that's carelessness! -CI

Last week this community narrowly missed what might have been a disastrous brush fire. Luckily it was contained with no building loss.

But that should only enliven prevention of fires, for government fire fighting crews are not stationed out in the hills to save your home, but to preserve forests and watersheds.

Ed G. Heilman, district ranger at Descanso, says that "Although the forest service will attempt control of structural fires, it

is trained, equipped, and legally responsible for watershed fire protection."

An example of this responsibility would be the case where a burning building had caused fire to spread into surrounding watershed. Assuming no risk of life was involved, the service would have to control the watershed fire before attempting control of the building fire. Communities desiring more intensified fire protection have formed fire districts or volunteer fire departments to supplement this watershed protection.

That is why residents of Alpine back in 1946 chipped in pro-rata on assessed tax values, and instituted the first fire department, forming a district, which today has a splendid building, equipment and a lively crew of volunteers who serve the community in the finest manner, always cooperating with government men.

But that does not excuse each resident from helping prevent fires by observing burning rules, handling of fire and incinerators, and in general being ever watchful for fire in this very dry season. -CI

Ray Daley has replaced Ed Heilman as district ranger at Descanso reports S.T. Stevenson, Cleveland Forest supervisor. Daley comes from Los Padres, Heilman goes to Redding.

ALPINE NEEDS A BAKERY

ALPINE SUN

America's Tiniest Newspaper



HICKORY 5-2415 OR 2394

2255 Tavern Rd. Mail Rt. 1, Box 189

ALPINE, SAN DIEGO COUNTY, CALIFORNIA

PUBLISHED SEMI-MONTHLY ON FRIDAY

10¢ PER COPY. BY MAIL, \$2. YEARLY

CLARKE IRVINE, EDITOR & PUBLISHER

AOPA 194347

ALICE IRVINE, ART & COMPOSITION

OWNED BY HEALTH DEFENSE LEAGUE INC.

PRINTED AND PRODUCED ENTIRELY ON THE RANCH

All paid. Second class mail privileges authorized at Alpine, California.

EST. JAN 1952. ADJUDGED FOR LEGAL ADS ON 11-12-59, IN SUPERIOR COURT. NO. 238120.

FLORENCE'S MARKET

Owned & Operated by Florence Clarke

Groceries - Meat - Fresh Vegetables - Liquor

2262 Highway 80

Hickory 5-2436

Alpine

Honor Alpine Lad

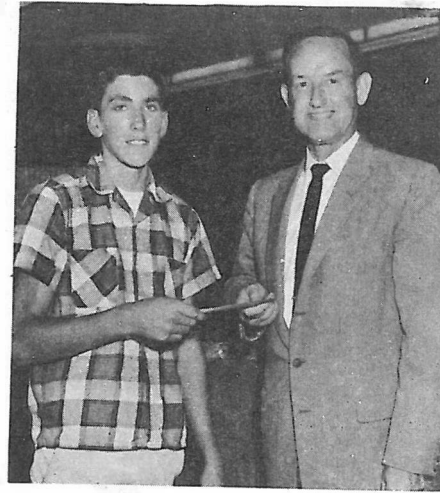

FOUR PARTIES WERE GIVEN BY FIRST NATIONAL T & S BANK FOR ABOUT 350 YOUNGSTERS WHO GOT CHECKS FOR ANIMALS SOLD AT THE DEL MAR FAIR. THIS PHOTO SHOWS DONALD MAYO, 2342 TAVERN ROAD, RECEIVING \$38.74 FOR HIS 93-POUND LAMB, BID AT 42½¢ LEROY BOOTH, MANAGER OF THE BANK'S EAST EC BRANCH, IS MAKING THE PRESENTATION. EACH YEAR FIRST NATIONAL HANDLES THE LIVESTOCK SALE, PAYS THE YOUNGSTERS FOR THEIR ANIMAL AND ASSUMES RESPONSIBILITY OF COLLECTION FROM PURCHASERS. THIS WAS THE SECOND OF FOUR PARTIES GIVEN BY THE BANK. OTHERS IN CHULA VISTA, OCEANSIDE AND ESCONDIDO.

Mrs. Lee Elms, popular checker at Florence's Market, is home from the hospital after undergoing an operation. She will not be able to return to work for some time, has been missed by her many friends.

Alpine needs a bowling spot.

EYES EXAMINED - BROKEN LENS REPLACED - VISUAL TRAINING

H. DUDLEY WINN, O. D.

HICKORY 4-6129

LOUIS M. WINN, O. D.

SINCE 1912

OPTOMETRISTS

120 REA AVE.

FIRST STREET NO. OF MAIN

EL CAJON, CALIF.

MYSTERY CAR FIRE

Monday at 8:35 p.m. the fire boys put out a blaze in the trunk of a car in the garage of Mrs. Betty Rockafort, 2305 Eltinge Dr. Origin was not determined. Smoke damage was reported to the house above.

Saturday Paul Cater, Hwy 80, and his friend A.W. Bogenhagen from EC spent the day on El Capitan Lake fishing, caught the limit of 10 each, cat fish and bass. The latter brought his outboard motor, rented a boat, had a lot of fun.

Watch your step. Many a pedestrian has saved his neck by turning it.



HELEN THOMSEN'S

Cafe del Rey Moro

OPEN EVERY DAY

NOON TILL 8 PM

BE4-2161

ACCOMMODATIONS FOR
LARGE AND SMALL
PARTIES AND BANQUETS

House of Hospitality
San Diego, California

First Church of Christ Scientist

LAKESIDE

Los Coches Road

9:30 A.M. - SUNDAY SCHOOL

11:00 A.M. - SUNDAY CHURCH

WED. EVE. MEETING - 8 P.M.

READING ROOM

MONDAY THRU SATURDAY

2:00 P.M. TO 5:30 P.M.

225 Maine Ave.



BOWS TWANG AND
HUNGRY LADS
ENJOY OUTDOOR
LIFE AT CAMP
HUAL-CU-CUI SH,
KING CREEK
RANCH AND
MATAGUAY
SCOUT
RESERVATION.
OPENED FOR
THE SUMMER.
NEAR 200 OF
333 TROOPS
SIGNED FOR
A WEEK'S
FUN.



"What is your new brother's name?"

Little Jane—"I don't know yet. We can't understand a word he says."

If you read and like the Sun, you should be a regular subscriber, only \$2. a year by mail. Send check to Rt. 1, Box 189.

LAUNDRY PROBLEMS ??

4-Hour Finished



SHIRTS & PANTS

JOHNSTOWN CLEANERS

14075 Hwy 80

H13-2879

Supplement of the Alpine Sun for July 28, 1961.

(To save for future reference, open staple remove yellow sheet.)

Alpine

BUSINESS PHONE

DIRECTORY



PUBLISHED QUARTERLY AS A PUBLIC SERVICE BY THE ALPINE SUN. PLEASE SEND WRITTEN NOTICE OF CHANGES OR ADDITIONS IN NAME, ADDRESS, PHONE NUMBER.

All are HI5 unless shown otherwise.

Adams White Turk Ranch	2758
555 Alp Hgts Rd	
Alp Auto Supply	2530 Hwy 80 2409
Alpine Butane Co.	2-3110
Alp Cafe	2225 Hwy 80 9596
Alp. C of Com.	2251 1/2 Hwy 80 2722
Alp Circle Trailer Park	
2530 Hwy 80	2409
Alp Cleaners & U-Wash	
2223 Hwy 80	2242
Alp Community Church	
W Vict	2110
Alp Cottage Beauty Shop	
2864 E Vict	2192
Alp Echo	3037 E. Vict. 2616
Alp Fire Station (Fires only)	
1810 Hwy 80	2343
Custodian.	2746
Alp Habit Motel	2616 Hwy 80 . . . 2535
Alp Hardware & Dept Store	
2238 Hwy 80	2406
Alp Heights MWD	555 Alp Hgts Rd 2758 2393
Alp La Mesa Realtv	2237 Hwy 80 3603
Alp. Materials,	2560 Hwy 80 3694
Alp Motor Parts & Garage	
2038 Hwy 80	3135
Alp Motor Service	2038 Hwy 80 2317
Alp. Nursing Home	873 Arnold 3125
Alp Oaks Mobil Estates	
Hwy 80	3081
Alp Postoffice	2165 Arnold 2151
Alp Realty	1911 Hwy 80 2000
Alp Sales Yard	2940 Hwy 80 2984
Alp School	Hwy 80 2625
Supt. Office	2334
Harbison Canyon School	3876
Alp Jr High	Tavern Rd 2768
Alp Store	2204 Hwy 80 2153
Alp Sun	2255 Tavern Rd 2415 2394
Alp Truck & Tractor Serv	2188 2414
Alp TV Service	1425 Louise 2283
Alp Villa Cottages	1539 Tavern 2453
Anderson the Cement Man	2588
Arbital, I, O.D.	1330 W. Vic. 2345
Aztec Water Ser. (Distilled)	HI3-1413

B

Bailey's Cafe	2139 Hwy 80 2414
Baptist Church	3520 Hwy 80 2502
Bates, Don, Realty	2445 Hwy 80 2537
Big Oak Springs Resort	
E. end Willows Rd.	3867

Blue Rock Serv.	2151 Hwy 80 2132
Bob's Texaco Serv	2232 Hwy 80 2872
Bornowski Dr.	Frank 1981 Arnold 2169
Bowlus Cottages	1460 Marshall 2790
Brown Chet Elect	Hwy 80 2491
Building Dept. EC	HI2-7711
Burdett Ruth	1460 Marshall 2877
Butler Drilling Co	Hwy 80 2587
C	
Carlstrom Cottages	2250 Hwy 80 3092 3328
Casino Inn	1155 Hwy 80 9581
Clark's Chevron Stn	2224 Hwy 80 2963
Club Alpine	2502 Hwy 80 9594
County Road Stn	Tavern Rd 2314
D	
Dave's Fount & Grill	
2253 Hwy 80	2157
E	
Elsie & Ralph Upholstry	
2359 Hwy 80	2809
Empire Market	Hwy 80 2105
Estep's Outpost Mkt-Trlr Park	
4008 Hwy 80	3059
F	
Farmers Ins Nunley, EC	HI2-9484
Florence's Market	2262 Hwy 80 2436
Forestry Stn	Hwy 80 2411
Descanso Station	2211
Fuller Hall	1346 Marshall 2110
Fulton R.R. Plumber	Hillcrest 2536
G	
Gavin Jas Bulldozing	Hwy 80 3779
Gavin, Marie Inc	Tax 9830 Gavin 2812
H	
Health Dept. EC	HI2-3346
Hinkle Al Lbr & Ranch Sup	
2101 Hwy 80	2184
Hinkle Jeanette Realty & Ins	
2101 Hwy 80	2502
I	
Irvine's Trailer Estates	
2255 Tavern	2415
Isobel's Gift & Hobby Shop	
2249 Hwy 80	3106
K	
Koehl, W R Realtor	Willows Rd 3007
L	
Landt, L.H. Appl.	2353 Hy 80 2361

Lengbridge TV & Radio	
9858 Hawley Rd	3885
Log Cabin Cafe	2205 Hwy 80 2243
Log Cabin Trlr Park	2201 Hwy 80 2553
Loveland Dam,	Dehesa Rd 3708
Lutz Garage,	Hwy 80 at Tav 2967
M	
Mac's Hauling & Rubbish	3106
Mallicoat Nurs Home	2733 Hwy 80 2771
McCall's Ranch Sch	2331 Tavern 2308
McCoy, Hugh L Realtor	
15949 Hwy 80	2655
McGuffies Sundries	2363 Hwy 80 2121
McKaskle, H.A., Bldr Concrete	
5429 Willows Rd-	3840
McKie H. jr. Rlty	2355 Hwy 80 2217
Melody Lane Motel	2617 Hwy 80 9580
Merrill Richard Co Printing	
5429 Willows Rd.	2693
O	
Ooms, Adrian, DDS,	1330 Vic 2345
P	
Pac. Tel.	1261 W. Vict. 4-3101
Pine Log Apts	2514 Hwy 80 2056
R	
Relco Rlty & Bld.	2335 Hy 80 2631 2632
Rorie's Assoc Serv	1925 Hwy 80 2443
Rushing Fred D Grading & Oil	
Hwy 80	2214
S	
S.D. County Civic Center	BE9-7711
Smith Cottages Olivewood Lane	2548
Spear's Cottages	2115 Arnold 2432
St. Philomena Catholic Church	
815 W. Vict	2145
Stockton Pump Serv.	
311 N. 2nd EC	HI4-2672
S.D. Gas & Elec N Johnson	4-2161
Scott Realty	2649 Hwy 80 2025
Shadyrock Picnic Ranch	Marshall 3171
Shell Serv Stn	4007 Hwy 80 2168
Singing Hills Golf Club	2-2324
Sleepy Hollow Ghost Town	9577
Smiley's Motel	3905 Hwy 80 2770
Sunny Acres Eggranach,	Hwy 80 2229
T	
Tappy's Motel,	2335 Hwy 80 2954
Tavern Cottages	1829 Arnold 3155
V	
VFW Club	2538 Hwy 80 3371
Verlie's Beauty Shop	Hwy 80 2131

Wake Meat Proc.	2358 Tavern 2752
Weeks Consn Co	2226
Western Union	423 E Main HI4-7978
Whitt Ted Plumber	2751 Hwy 80 3665
Willow Glen Farm	521 Alp Hgts 2393
Willows Motel	4135 Willows Rd 3003
Woman's Club, Vic & Hwy 80	2258
Woodall Earl C MD	1330 W Vic 2345

EMERGENCY CALLS

FIRE STATION, Alpine..	HI5-2343
SHERIFF.....	BE2-3811
HIGHWAY PATROL.....	ZEI-2000
Emergency, call operator	
Routine Call.....	CY6-0118
DOCTOR	HI5-2345
Nights and Wed.....	Cy8-9311
AMBULANCE.....	HI2-3140
WELL & PUMP, Stockton.	HI4-2672
TV, Lengbridge.....	HI5-3385
EAST CO. CENTER.....	HI2-7711
PLUMBER.. Bob Fulton	HI5-2536
Dial-A-Prayer.....	AC2-6461

POSTOFFICE HOURS

8:30 TO 5: SAT. 8:30 TO 12
MAIL CLOSES 5 PM DAILY EXCEPT
SAT. AT 2 PM. NONE ON SUNDAYS.
MAIL ARRIVES 8 AM DAILY.

LIBRARY HOURS

TUES. & THURS. 1 TO 5 PM.
SATURDAY. . . 10 TO 2 PM.



La Cresta Pays A Tribute

Editor's Note- Last issue we told of the death of a good friend Raymond W. Scruggs, of La Cresta. We heard that a resident had written a poem to his memory. We asked Mrs. Scruggs if we might use it.

She sent it along with the author's permission. She wrote: "I am so pleased and grateful to you for including this in your publication, which we both have always enjoyed."

"Mighty Fine"

(OUR MR. SCRUGGS)

By George Monta

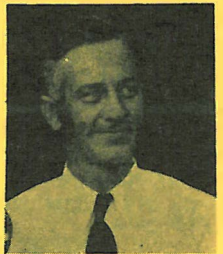

So much a part of what he was
Was mirrored from his mind
When he would wave his hand
And smiling say,
'Mighty Fine'

With dignity and home-spun warmth
He went his daily way,
And where he went and what he did
Reminds us every day
That what he gave was what he was,
The image of his mind
Reflected in that phrase of his
'Mighty Fine'

So many times from old red truck
He'd shout a greeting warm,
Or stop and in his friendly way
Would talk about a storm..
Or wells or water tanks too low
That always kept him on the go
In search of leaks he'd always find
To make La Cresta
'Mighty Fine'

He gave his kind, his friendly self
To everyone who needed help;
He worked, he labored every day;
And when in pain, he'd stop and pray
For strength, for grace, for quiet rest
To help him stand through roughest test,
And strength when given made him shine-
His peace with God was
'Mighty Fine'

We'll miss him, miss his gentle heart;
We'll cherish memories - he was a part;
Generous, thoughtful all the time,
His life, his soul was
'Mighty Fine'

Yes, now he's in a brighter place
Where smiling into God's own face
He'll stand and thrill to hear God say-
"You're home my son; you're right on time;
The life you lived was
'Mighty Fine'



What you can do to fight...



CONSTANTLY OBEY ALL LAWS
REPORT TO PROPER AUTHORITIES INFORMATION YOU HAVE ABOUT ANY CRIMINAL ACTIVITY
INSIST ON GOOD GOVERNMENT AT ALL LEVELS
MAKE YOUR INFLUENCE FELT IN SUPPORT OF ADEQUATE PAY, TRAINING AND FACILITIES FOR LAW ENFORCEMENT OFFICERS
EDUCATE YOUR CHILDREN TO RESPECT LAW AND ORDER

J. Edgar Hoover, Director
Federal Bureau of Investigation
United States Department of Justice

**LAWS PROTECT YOU...
HELP ENFORCE THEM!**

Big Picnic at Big Oak

The Church of Latter Day Saints is coming 150 families strong to Big Oak Springs Picnic Ranch starting today through Sunday, reports Manager Andy Andrews of this new place that has complete camping facilities on Willows Road. This is one of the largest they have booked since their opening May 30.

CALEXICANS PICNIC

As usual former Calexico folk of Alpine will be part of 400 expected from all over the southland Sunday at the 10th annual picnic of the group, 6th Avenue at Maple, Balboa Pari, invites Harry E. Bowkan, chairman. AC2-2222 for details.

Mrs. A. Saltsman from Wintergardens has moved into one of the DeWitt houses on DeWitt Terrace.

SUBSCRIBE TO THE SUN
ONLY \$2. A YEAR DELIVERED

"Play more, live longer!"

BIG OAK SPRINGS RESORT

East end of Willows Road, Alpine

Complete Party Picnic Facilities

Open All Year

<ul style="list-style-type: none"> Campsites Trailers Barbecues Riding Stables Rental Horses (Facilities for yours) Hiking & Riding Trails 	<ul style="list-style-type: none"> Swimming Pool All Year 2½ Acre Lake, fishing (Kids Only-Free) Playgrounds Plenty free parking Poolside Patio, Music & dances
---	---

Cold Drinks, Beer, Staple Groceries, Etc.

Andy Andrews, Manager

WRITE OR PHONE FOR PRICES & INFORMATION

ROUTE 1, BOX 538 ALPINE, CALIF HI 5-3867

NOTICE OF PUBLIC HEARING

A public hearing will be held before the Governing Board of the Mountain Empire Unified School District in Mountain Empire High School, Campo, Calif. on August 7, 1961, at 8:00 o'clock P.M., at which time and place any taxpayers in the district may appear and offer suggestions, obtain more detailed information, participate in discussion or object to the following proposed school budget or any item thereof. Note that comparative data for the past and pending school years are presented below. School district services to meet changing community needs are reflected in the budget comparisons. The public is invited to attend the meeting.

Cecil D. Hardesty
Superintendent of Schools
San Diego County

MOUNTAIN EMPIRE UNIFIED SCHOOL DISTRICT

GENERAL FUND

	1960-61 Actual, or Estimated	1961-62 Budget
BEGINNING BALANCE, JULY 1		
Cash in County Treasury	108,419	82,766
Accounts Receivable	1,860	2,974
Total Current Assets	110,279	85,740
Less: Current Liabilities	27,385	33,660
Net Beginning Balance	82,894	52,080
Adjustments to Accounts Receivable	(409)	
Adjustments to Current Liabilities	45	
Adjusted Net Beginning Balance	82,530	
INCOME		
FEDERAL SUBVENTIONS		
For Federally affected areas under Public Law 874	10,521	3,500
Public Law 864		1,200
Other Federal Income	2,789	
FEDERAL-STATE VOCATIONAL EDUCATION APPORTIONMENTS		200
STATE APPORTIONMENTS AND ALLOWANCES		
Principal Apportionment	172,983	157,702
COUNTY SUBVENTIONS		
Taxes on Solvent Credits; and Trailer Coach Fees	574	500
OTHER INCOME	12,005	7,025
DISTRICT TAXES		
Prior Years' Taxes	3,765	2,000
Unsecured Roll Taxes	7,157	7,000
Total Income Other Than Secured Roll Taxes	209,794	179,127
Secured Roll Taxes Received in 1960-61	116,845	
AMOUNT REQUIRED TO BALANCE BUDGET 1961-62		105,800
Total Income	326,639	384,927
TOTAL, NET BEGINNING BALANCE PLUS TOTAL INCOME	409,169	437,007
EXPENDITURES		
ADMINISTRATION		
Salaries and Wages		7,554
Other Expense		4,574
Total	9,092	12,128
INSTRUCTION		
Certificated Salaries	199,474	16,506
Principals' Salaries		214,159
Teachers' Salaries		3,528
Other Salaries	3,233	
Other Expenses	14,033	16,000
Total	216,740	250,193
AUXILIARY SERVICES		
Total	2,782	3,000
OPERATION OF SCHOOL PLANT		
Salaries and Wages		15,143
Other Expense		13,580
Total	31,400	28,723
MAINTENANCE OF SCHOOL PLANT		
Salaries and Wages		17,801
Other Expense		4,300
Total	17,503	22,101
FIXED CHARGES		
District Contribution to certificated Employees' Retirement	5,967	7,000
District Contribution to (classified) Employees' Retirement	3,318	5,000
District Contribution to the State for the Old Age Survivors' Insurance System	428	1,200
All other Fixed Charges	7,322	4,800
Total	17,035	18,000

Alpine Sun, July 28, 1961

TRANSPORTATION OF PUPILS

Salaries and Wages		21,783
Other Expense		8,000
Total	29,633	29,783
FOOD SERVICE		
Total	3,000	3,200
COMMUNITY SERVICES		
Salaries and Wages		1,400
Other Expense		1,400
Total	2,032	2,800
CAPITAL OUTLAY		
Land		1,000
Improvement of Grounds	520	5,000
Buildings	23,246	3,000
Equipment		4,106
Total	27,872	18,000
UNDISTRIBUTED RESERVE		
Total	357,089	427,007
ENDING BALANCE, JUNE 30		
Cash in County Treasury	82,766	
Accounts Receivable	2,974	
GENERAL RESERVE		10,000
Total Current Assets	85,740	
Less: Current Liabilities	33,660	
Net Ending Balance	52,080	10,000
TOTAL, EXPENDITURES PLUS NET ENDING BALANCE	409,169	437,007

BOND INTEREST AND REDEMPTION FUND

BEGINNING BALANCE, JULY 1	2,200	1,096
INCOME		
Miscellaneous Income	27	
District Taxes on Unsecured Roll	218	
Current District Taxes on Secured Roll:		
Amount received 1960-61	874	
AMOUNT REQUIRED TO BALANCE BUDGET 1961-62		1,166
Total	1,119	1,166
TOTAL, BEGINNING BALANCE PLUS INCOME	3,319	2,262
EXPENDITURES		
Bond Interest	223	179
Bond Redemption	2,000	1,000
Total	2,223	1,179
ENDING BALANCE, JUNE 30	1,096	1,083
TOTAL, EXPENDITURES PLUS NET ENDING BALANCE	3,319	2,262

BUILDING FUND

BEGINNING BALANCE, JULY 1		
Cash in County Treasury	3,108	None
INCOME		
Federal subventions	24,416	
TOTAL, NET BEGINNING BALANCE PLUS TOTAL INCOME	27,524	None
EXPENDITURES AND TRANSFERS		
CAPITAL OUTLAY		
Buildings	27,524	
ENDING BALANCE, JUNE 30	27,524	
Net Ending Balance	None	None
TOTAL, EXPENDITURES PLUS NET ENDING BALANCE	27,524	None

CAFETERIA ACCOUNT

BEGINNING BALANCE, JULY 1		
Cash in Bank	967.42	1736.27
Accounts Receivable	185.74	255.06
Total	1153.16	1991.33
INCOME		
Federal subventions	1724.12	2400.00
Cafeteria Sales	6134.32	7000.00
Other Income	1367.90	1500.00
Total	9226.34	10900.00
TOTAL, NET BEGINNING BALANCE PLUS TOTAL INCOME	10,379.50	12891.33
EXPENDITURES		
FIXED CHARGES		
Salaries	48.57	50.00
Food	1231.00	1500.00
Operating supplies and expenses	6232.89	8400.00
Repairs and Replacement and /or Depreciation of Equipment	270.06	700.00
Total	6056.55	500.00
TOTAL, EXPENDITURES PLUS NET ENDING BALANCE	8,388.17	11,150.00
ENDING BALANCE		
Cash in Bank	1736.27	
Accounts Receivable	255.06	
Net Ending Balance	1991.33	1741.33
TOTAL, EXPENDITURES PLUS NET ENDING BALANCE	10,379.50	12891.33

Alpine Sun, July 28, 1961

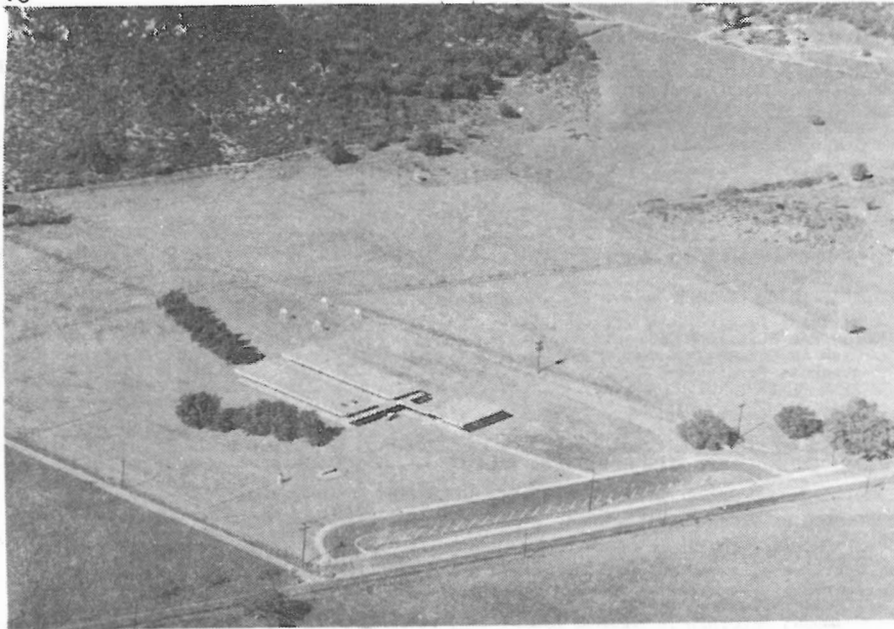

Patriotism on Upturn

Since starting her campaign to put new 50-star US flags in homes, Mrs. Thos. Biggert, Victoria Dr., reports she has placed nearly 350 in the county, including nearby cities. Sale of these flags at cost, took another spurt after the Sun editorial last issue.

Note- We are mighty proud of Alpine's many patriotic folk who display Old Glory regularly. All should know flag etiquette, how to hang one, and above all, to take the Colors in at sunset. Never let the flag remain out all night!-CI

AIRVIEW OF HARBISON CANYON SCHOOL WHICH WILL LIE IDLE ALL SUMMER WHILE STUDENTS ENJOY VACATION. ECONOMIC PROBLEM: WHAT COULD PUBLIC USE THIS VALUABLE PLANT FOR DURING PERIOD?

MRS. BURSON HERE

When she leaves the hospital shortly, Mrs. Mina Burson, mother of Mrs. Grace Wilcox, will come here to make her home, having just sold hers in EC at 643 Emerald. Buyers are Mr. and Mrs. Theodoere Blessing. Sale was made by Mrs. Charlene Brown of LM Realty, Alpine.

Summer Special Stereo & Hi-Fi Records

First Record at Regular Price
Second Record at Only Half. Values \$2 to \$5.

Isobel's Gift Shop

Alpine Sun Sold Here, 10¢ New & Renewal Subscriptions
Also Display & Classified Ads.

2249 Hiway 80, Alpine

H15-3106

CLASSIFIED

30¢ PER LINE PER TIME. CASH ONLY.
COUNT SIX WORDS TO EACH LINE. MAIL
TO THE SUN, ALPINE, CALIF. CASH.
CHECK, COIN OR STAMPS O.K.

FOR SALE, MISCELLANEOUS

MANGLE FOR SALE. EXCELLENT
CONDITION. FRIGIDAIRE MAKE.
\$75. H15-2394 OR H15-2415.

LISTINGS NEEDED

ALPINE VICINITY. LOTS OF DEMAND
NOW FOR EXCHANGES. CALL US AT
ONCE. BILL LAUGHLIN REALTY.
375 BROADWAY, EL CAJON. H12-9216

NEW HOME CONSTRUCTION

3 B.R. Home Complete
\$45 DOWN - \$58 PER MO.

On Your Lot
Rural Property Included
HA.O-4314 OR H15-2149.

MONEY TO LOAN

EL CAJON FINANCE CO.
133 N. ORANGE, EL CAJON. H12-1651

SPECIAL INSTRUCTION

COLLEGE MATHS

French Spanish
German Russian

F. SCHEEFHALS

H15-3756 FRI. SAT. SUN. MON
GL4-5917 MON. TUES. WED. THURS.

RIO GETTING BUSIER

C.C. Price, chairman of Rio SD MWD, reports that with the bond sale drawing near, contracts getting readied and many details coming up, they now have a full time secretary in the Lakeside Irrigation office, with phone and mailbox so that business for back country annexations can be expedited. Target date for water still is April 1, 1962.

Adventure is not outside a man; it is within.



BLUE ROCK AUTO SERVICE
WE GIVE S & H GREEN STAMPS
2151 Hwy 80 Opp. Postoffice H15-2132

SPECIAL NOTICES

RUTH BURDETT, PIANO LESSONS
H15-2877

LET MAC HAUL YOUR RUBBISH
AND GARBAGE. H15-3106.

ALPINE CLEANERS & U-WASH.
2223 HWY 80. CALL H15-2242 FOR
FREE PICKUP AND DELIVERY. EXPERT
CLEANING, PRESSING AND FINISHED
LAUNDRY SERVICE.

MONEY NEEDED FOR PRODUCTION
OF NEW PRODUCT. PATENTS PENDING.
CALL H15-2766 OR H12-1343
AFTER 6:30 PM.

SEWING, MENDING, ALTERATIONS,
DRESSMAKING, IRONING MY HOME.
H15-3600.

CUSTOM MADE WESTERN SHIRTS,
RT. 1, BOX 304C, EVELYN WALKER.
H15-3600.

PARK YOUR TRAILER DEAD STORAGE
ONLY \$10 MONTH PLUS \$1 PER
NIGHT WHEN USED. CEMENT PATIO,
WATER, LIGHTS, ETC. H15-2415.

WILL PURCHASE UP TO 10 ACRES
WITH HOUSE PREFERRED; NOT OVER
3 MILES FROM ALPINE PO. CALL
H15-3877.

Mike Harmer and his bride
Gwen, drove down from
Santa Rosa to see his
grandmother, Mrs. Florence
Clarke, operator of Florence's
Market. He will return to San Jose State
College this fall.

WE NEED LISTINGS

ALPINE BRANCH

LA MESA REALTY CO.

BILL BROWN, Mgr.

2237 Hwy-80

H15-3603

Alpine's Fine Weather

FROM OFFICIAL US STATION HERE

HIGH, 96, AVE. HIGH, 88
LOW, 53, AVE. LOW, 59
NO RAIN, SEASON 0

ELEV. 2000 FT. POPULATION 3258

WHERE THE SUNSHINE SPENDS THE YEAR

SAVE WATER, the next dry well might be your own!

ADVERTISING PAYS IN THE SUN

TRY A REAL TREAT

Corned Beef & Cabbage

or

Corned Beef Sandwich on Rye

YOU WILL BE SURPRISED HOW
TASTY IT IS. DAILY EXCEPT
MONDAY**ALPINE CAFE**

2225 Hwy 80

H15-9596

YOUNG WHITE TO ARMY

Frank E. White, son of Mrs. Emma White, Alpine Heights Road, recently enlisted under the Army's "Choose it Yourself" program, for special assignment, reports Msgt. N.J. Goebel, head of the LM recruiting station. White was employed by Convair as design draftsman before enlisting. Limited vacancies are still available for August. Goebel says, H03-3114 for details.

Shadyrock Picnic Ranch

IN ALPINE

Will be Open to the Public**May 1 thru Sept. 15**

From 11 am to 5 pm

(Closed Monday)

**ADULTS 50¢, CHILDREN 30¢***(Includes Everything)***Except When Reserved For Private Parties**

Private day or night parties may be arranged

by calling

H15-3171**Joe & Jane Fox**FROM HWY 80 TURN SOUTH ON MARSHALL ROAD
ONE BLOCK TO ENTRANCE.